

# NORTHWOODS STEWARDSHIP CENTER

Connecting people and place through science, education and action.

## 2021 ANNUAL REPORT

January 1 - December 31, 2021

[www.northwoodscenter.org](http://www.northwoodscenter.org)



# NORTHWOODS

## STEWARDSHIP CENTER



Connecting people and place through  
science, education, and action.

### NorthWoods Staff

Andrew Cappello - *Education Director*  
Meghann Carter - *Conservation Science Director*  
Jessica Colby - *Riparian Projects & Forestry Outreach Coordinator*  
Corrie Desilets - *AmeriCorps Conservation Team Leader*  
Marie Desrosiers - *Administrative Assistant*  
Kelsey Evans - *Communications Director*  
CJ Hill - *Conservation Field Assistant*  
Dusty May - *Conservation Corps Director*  
Susan Moore - *Business Director*  
Devan Pensinger - *Forestry Outreach Coordinator*  
Sam Perron - *Director of Forest Stewardship*  
Blase Saucedo - *Conservation Corps Assistant Director*  
Mike Stevens - *Head of Maintenance*  
Katlynn Vredenburgh - *AmeriCorps Environmental Educator*  
Maria Young - *Executive Director*

### Board of Trustees

Jesse Coe, President  
Charles Capaldi, VP & Treasurer  
Alan Giese, Secretary

Gerry Cahill	Marisa Mauro
Kiley Briggs	Walter Norman
Hap Eliason	Anita Rosencrantz
Carol Irons	Franny Seguin
Linda McDonough	Michael Worden

.....

Thank you to our 2021 departing trustees & staff:  
Cathie Wheeler, Bill Kilpatrick, Topher Waring, Jason BreMiller,  
Terry Rollins, Wyatt Peterson, Caleb Kessler, and Natalie Izzo.

Cover photo by Jason A. Frank

### Contact Us

**Phone Directory:** 802-723-6551

Administration - ext. 301  
Forest Stewardship - ext. 302  
Education & Camps - ext. 303  
Conservation Corps - ext. 304  
Executive Director - ext. 305

**Fax:** 802-264-8575

**Email:** [info@northwoodscenter.org](mailto:info@northwoodscenter.org)

**Address:**

PO Box 220  
154 Leadership Drive (off 10 Mile Square Rd)  
East Charleston, Vermont 05833

**Website:** [www.northwoodscenter.org](http://www.northwoodscenter.org)

**Facebook:** [www.facebook.com/northwoodscenter](https://www.facebook.com/northwoodscenter)

NorthWoods Stewardship Center is a 501(c)3 non-profit organization.  
All contributions are tax-deductible as allowed by law.



# FINANCIAL REPORT

## NorthWoods Stewardship Center Statement of Activities Year Ended December 31, 2021

### Revenues

Grants & Contributions	\$ 1,351,382
Program Income	627,420
Fundraisers & Product Sales	27,001
Other Income	167,978
<b>Total Revenue</b>	<b>\$ 2,173,781</b>

### Expenses

Program Services	\$ 1,301,306
Development & Bunkhouse	159,451
General & Administration	153,062
<b>Total Expenses</b>	<b>\$ 1,613,819</b>

Net Assets, Beginning of Year.....	\$ 2,216,397
Net Assets, End of Year.....	\$ 2,768,654
Increase in Net Assets.....	\$ (552,257)

### Expenses by Program

Conservation Corps	\$ 821,221
Education Programs	157,896
Forest Stewardship	137,693
Conservation Science	184,496
Development & Bunkhouse	159,451
General & Administrative	153,062
<b>Total Expenses.....</b>	<b>\$ 1,613,818</b>

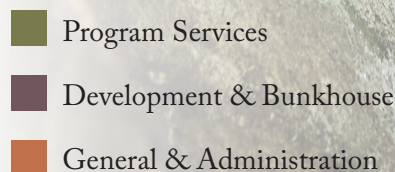
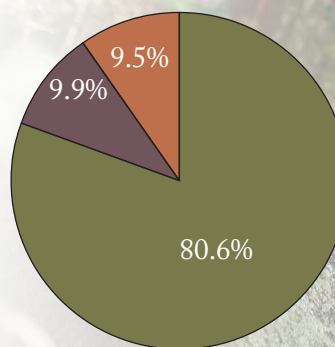
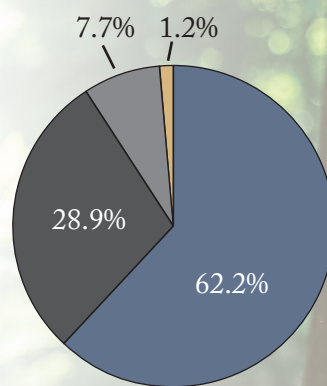

## The Conservation Barn

It is the beginning of a new era for the NorthWoods Conservation crews. The three-sided Corps Shed, used for decades for crew tool storage and workspace, has been officially replaced! The new Conservation Barn now serves as the home for all crew operations. The space includes a workshop and classroom space, enclosed equipment garage, extensive storage and an open sided tractor bay. Thanks to our funders, our staff and crews are now able to stretch out, utilizing this new space for our growing programs.







# A HIDDEN GEM: COW MOUNTAIN POND

In July 2021, the NorthWoods Backcountry Crew spent time completing work in Granby on the Cow Mountain Pond Trails. This unique property is a hidden gem of the NEK, and holds historical significance as the very first tract of land in the country approved by the federal Forest Legacy Program, created by Senator Leahy in the early 1990's to identify and help conserve environmentally important forests from conversion to non-forest uses, while maintaining private ownership. Cow Mountain Pond in the tiny town of Granby now consists of 100 acres of Municipal Forest property (owned by the Town of Granby, VT) and 1685 acres of Forest Legacy property (owned by the National Forest Service), with the combined property (1785 acres) managed by Granby's Cow Mountain Pond Management Committee.

The property contains a notable brook trout fishery, protected wetlands, and old growth forest. The new section of trail completed by NorthWoods crews brings the trail network to 5.8 miles. The crew's reroute around the protected wetland makes this trail network

substantially more sustainable to foot traffic and help protect the sensitive ecology of the wetland area for future years. We encourage those looking for less-busy alternatives to popular NEK hikes to check out the newly upgraded Cow Mountain Pond trails for beautiful and quiet birdwatching, wildlife viewing and seasonal snowshoeing, xc skiing, hunting and fishing!

## STAFF HIGHLIGHT: JESSICA COLBY

Jessica Colby knew since she was a kid that she wanted to work in conservation. Currently working as our Riparian Projects & Forestry Outreach Coordinator, Jess brings expertise from her degree at UVM, plus years working and volunteering with various conservation agencies and organizations to her work at NorthWoods in riparian restoration work and wildlife conservation. One of her early introductions to the world of conservation was working with NorthWoods' YCC crew at the Pondicherry division of the Silvio O Conte NFWR as a teenager.

"I've always been pretty set on working in conservation and I'm grateful to NorthWoods for fielding crews in the NEK (and beyond) that allowed me to experience so many aspects of different environmental jobs in such a short time. It really solidified that I was moving in the right direction with going to school to study Wildlife and Fisheries Biology and Forestry."



Jess started with her current position in 2020, and splits her time between projects with the FSI and Conservation Science programs. In 2021 Jess began work on a direct seeding project: collecting local native seeds from trees and shrubs in the region and using those seeds to revegetate riparian areas. "It's been such a learning experience...I'm starting to be able to identify species better by their seeds than anything else, which is insane to me!"

Jess and her crew of seasonal seed collectors have been at the forefront of developing methodologies for this work — learning as they go and creating new tools for collecting, drying, and preserving seed the most effectively. That means working closely with partners like the Intervale Conservation Nursery, The Nature Conservancy, and VT Fish and Wildlife, and collaborating with experts outside the region to help brainstorm best practices. "It's challenging searching for good locations to collect from and determining if the timing is right... but so meditative when you're actually out there picking seeds off of a tree or shrub."

Like many NorthWoods staff, Jess has worked in a variety of our program areas and credits the united overarching mission between the departments for giving the organization its unique reach and effectiveness. "NorthWoods implements so many different projects throughout the region and it's amazing to see the reach this small organization has. Each of the departments are great on their own, but I think we really shine when we all come together to work on a common project. There's so much experience here and I feel very fortunate to be able to learn from and exchange knowledge with everyone that works at NorthWoods."



# IN MEMORY



## NANCY TESSIER 1941-2021

In the late 1980's Nancy Tessier purchased a summer cottage on Echo Lake in Charleston, Vermont. She immediately became involved with the Echo Lake Association and, as a result, met a number of people who were connected to the newly formed Vermont Leadership Center. The idea of assisting a fledgling organization committed to education, conservation and providing programs for communities in the Northeast Kingdom appealed to her educational background and love of the outdoors.

Nancy had pursued her calling to education as an elementary teacher in several schools in Manchester, NH where she was born, raised and lived. She soon moved on to administrative roles at the district level and later served as a member of the Manchester School Board.

After retirement Nancy relocated to her home in Vermont where she was once again drawn back into education. She was recruited to serve as Interim Principal in several regional school systems, and also served as Chair of the North Country Supervisory Unified School Board.

As an active board member and later Chair of the Vermont Leadership Center Board, she helped the organization transition to the NorthWoods Stewardship Center in 2004, and helped grow the organization in both personnel and programs. She recognized the need at that time for new signage and quietly donated all the new NorthWoods signs to the Center.

The impact of her role, along with the other dedicated Board members and staff, together helped put NorthWoods on a more profitable footing, leading to making NorthWoods the unique and treasured organization it is today.

She was committed to the mission of NorthWoods, its staff, and the educational programs it envisioned. Even after her active tenure, Nancy continued to support and embrace its programs.

Her spirit will continue to be there reminding us all that vision, perseverance, and a talented, dedicated staff will continue to make a vital and positive influence throughout the Northeast Kingdom.



## JIM LYNCH 1925-2021

Jim Lynch passed away peacefully on December 8, 2021, at his home, surrounded by his family. A celebration of his life took place at NorthWoods on June 11, 2022, a beautiful Vermont summer day.

Jim was born in Bronx, NY in 1925 and he grew up there and on Hampton Bays, Long Island. Although he was born and raised in the city, he always seemed drawn to a more rural life...and he very definitely became a Vermonter. He started skiing at Jay Peak in the 1960's, coming to Vermont often for ski weekends. After marrying his wife, Gail, they bought an old house in North Troy that they lovingly restored over the next many years. They moved to Vermont permanently in 1969, raising their children and enjoying all that the Northeast Kingdom has to offer.

Jim and Gail were drawn to the Stewardship Center and enjoyed cross country skiing and hiking on the trails. They loved the evenings of good music by both local people and those from afar. They learned to love canoeing on the Connecticut River, with good company and instruction from Bill Manning. They certainly enjoyed a good laugh the night that Jim (mistakenly?) flipped Gail over in the canoe when readying for a moonlight paddle with NorthWoods.

Jim took advantage of the many diverse offerings at NorthWoods for many years. He enjoyed hiking in the mountains and learning about tracking animals. He learned about bird and plant identification with Jayson Benoit and others on many different hikes and outings, and he always kept his binoculars and stack of bird books by his place at the table. He enjoyed making good friends with others who shared his love of the outdoors. He even learned to weave a basket!

After Jim slowed down and was less able to get into the woods, he always managed to support NWSC, often requesting a donation to NorthWoods in place of a Christmas present, and he continued to spread the word about all the wonderful things offered there. With Maria Young's appointment to director of NorthWoods, Jim was very happy to know that the future there was in good hands.



# THANKS TO OUR DONORS & PARTNERS

## INDIVIDUALS

### \$5000 Plus

Judy & JP Bevans  
Christine & Reed Cass  
Charles Capaldi  
The Coe/Martin Family  
Julia Geer  
Walter Norman  
Catherine & James Wheeler

### \$1000 to 4999

Jen Adams & Don Walter  
Bobbie Bristol  
Alvan Carr  
Anonymous  
Hap Eliason  
David & Lynn Eikenberry  
Nancy & Peter Engels  
Kim & Nancy Fried  
Douglas & Debra Jangraw  
Mark Justh  
Martha McDaniel  
& Stephen Plume  
Martha Peck  
Laura Plourde  
Robert & Ellie Primeau  
Alan Robertson  
Anita Rosencrantz  
& Bob Tutwiler  
Chris Scott & Sue Johnson  
Franny Seguin

### \$500 to 999

David & Meredith Augustoni  
Jayson Benoit & Bekki Read  
Bruce & Janet Benoit  
Bruce & Cara Berryman  
Judith Bevans  
Gerry Cahill  
Breana Cole  
Carol Irons  
Katherine Lynch  
Bill Manning & Pat Moyer  
Lawrence & Lisa Martin  
John Miller  
& Jeanne Desrochers  
Irene & Kenneth Salerno  
Nancy Tessier  
Matthew Tierney  
David Young

### \$100 to 499

Susan Aiken  
Joan Alexander  
Dorothy Allard & Guy Martin  
Hudson Allen  
Ron Applegate & Rose Batt  
Adam Bestenbostel  
Darci Bailey  
Frank Barbaro  
Alyssa Barroso  
Peggy & Bruce Barter  
Anne Becken

Steve Braithwaite  
Paul & Carol Brouha  
Diane Brown-Couture  
& Michael Couture  
Charles & Wynne Browne  
James & Paula Burton  
Rich & Ann Chalmers  
Daniel Chamberlain  
Edward & Celine Champine  
Sherry Chang & Erik Johnson  
Anne Chiarello & Pam Ladds  
Nina & Allen Church  
Ryan Clifford  
Trent Collie  
Nick & Beth Comerci  
Michael & Mary Kay Courson  
John Crisley  
John Dator  
Mark Deck  
Kathleen & Chris Demers  
Laura Digman  
Louisa & Vince Dotoli  
Peter Emerson  
Brett Engstrom  
& Betsy Brigham  
Marty & Steve Feltus  
Dan & Jodi Flanagan  
Dana Fowler  
Zoe Gascon & Patrick Favreau  
Kendra & Bob Gemmett  
Dean & Merrilyn Gibson  
Douglas & Judith Gimler  
Lawrence & Sara Gluckman  
Clive & Nancy Gray  
Jane Greenwood  
Kellie Greer  
Ian Hamby  
Jean Hamilton  
Charles Hancock  
Dave & Janice Hapke  
Peter Harris  
Diane Haser  
Mary & Bart Hauser  
Geordie & Suzanne Heller  
Mariel Hess  
Ann Hruby  
Martin & Erica Hunt-Ehrlich  
Judith & Philip James  
Amy Kelley  
John Kelly & Jenn Young  
Mary Kenison  
Michael & Louise Kingston  
Hugh Knox  
Lisa Lafont  
Kimberly LaTorraca  
Erik & Julie Limmer  
Tom & Jackie Manges  
Jill Mathers  
Jim Mazzonna  
John McClaughry  
John & Connie McLendon

Harry & Claire Morrison  
Thomas & Christine Moseley  
Kathryn Mullervy  
Brown Household  
Elizabeth Nelson  
Charles Norman  
Luke & Kerry O'Brien  
Terrance & Jean O'Brien  
Rita O'Neill  
Pam Pedersen  
Eric & Cheryl Peterson  
Richard & Marjorie Petit  
William Pinchbeck  
Cydney Pullman  
Craig Raabe  
John Rathjen  
Nick Richardson  
& Samantha Dunn  
Edward Ropple  
Marion Rose  
Joan Sanborn  
George Schenk  
Dana Seguin  
Rhonda & Matthew Shippee  
Todd Smith & Jennifer Sutton  
Erich Stephens  
& Patricia Kammerer  
Craig Stevens  
Margaret Stevens  
Catherine Stover  
Linda Studer  
Genevieve Talbert  
Ann Torpey  
Michelle Vecchiarelli  
Vermont Hunters, Fishers,  
& Trappers  
Scott Warthin  
Carol Westinghouse  
Kathleen Wheatley  
& Steve McHenry  
Richard & Kathy White  
Jean Wilson  
Bob & Jean Wilson  
Thaddeus Wilson  
Lori Wingate  
Charles & Missy Woods  
Michael Worden  
Ione Worth  
Alan & Pamela Wrigley  
Donna Young  
Maria Young  
Christine Zakrzewski

### Up to \$99

Jillian Abraham  
Scott Alers  
Daniela Allee  
Jane & Joseph Alper  
Dorothea Alter  
Patrick & Marybeth Ander-  
son

Dana Anselmi  
Angela Apicelli  
Marcelo Arruda  
Nicholas Augsberger  
Wendy Avery  
Gerald & Judith Ballinger  
Heather Barrett  
James Barton  
& Cindy Swanson  
Brooke Bass  
Benjamin & Frances Batchelder  
Sarah Baughman  
Charles Bayer  
Diana Becerra  
Morgan Beck  
Samuel Bernard  
Karl Biggs  
J Mark Billian  
Linda & Fredrick Bishop  
Mary Bishop  
Nancy Bowen  
Matthew Brabender  
Braithwaite Household  
Scott Braithwaite  
Terry Brennan  
Paula Brennan  
Vivian Buckley  
Abby Burgess  
David Burke  
Liam Butler  
Rory Carr  
Brian Carroll  
Michael Chernick  
Josh Choiniere  
Charles Claus  
Jan & Jo Clausing  
Jean Condon  
Cooper & Chamutka Family  
Bob & Vanessa Coppola  
Cody Sayers & Jon Cox  
RoseAnna Cyr  
Susan & Stan Czerepak  
Rachel Deonigi  
Corrie Desilets  
Desilets Household  
Matt Dickstein  
Lucy Donaghy  
Toby Dornton  
Sean Dubreuil  
Tony Dutton  
Susan Dwelle  
Elliott Household  
Matthew Elliott  
Brett Elliott  
Lisa & Steve Erwin-Davidson  
Kenyon Fatt  
David Fatula

Rebecca Fauteux  
Callie Field  
John Firth  
Albert Fischer  
David & Nancy Ford  
Carole Fortier  
Em Frappier  
Nicole French  
Sam Friedman  
Cory & Cheryl Fritz  
Benjamin Galligan  
Stephanie Glock  
John & Nancy Goodrich  
Kim Goody  
Maggie Gray  
Brooke Green  
Chester & Sharron Greenwood  
Maryellen Griffin  
Edmund & Karen Guest  
Paul Hamelin  
Betsy Hampton  
Carolyn Hannan  
Michael Harris  
Tom Harrop  
Anne Hatch  
Lynn Hebert  
Lauren Herrmann  
Victoria Hinchey  
Roberta Horowitz  
Justine Horton  
David Houston  
Peter Bestenbostel  
& Ann Hunsicker  
Ann Ingerson  
Kenneth James  
Lynn Jenness  
& Donald Hendrich  
Abigail & Carl Johnson  
Jessica Johnston  
Pam Kennedy  
Jamie Kennedy  
Dan & Jill Kilborn  
Ryan Fox & Teresa Kimberley  
Alexandra Kirk  
Lindsay Knowlton  
Cori Knutsen  
Tom Forster & Dana Kraus  
Jeff & Cindy Kretzmer  
Richard Kruszyna  
Gary & Jocelyn Laber  
Larry & Pauline Labor  
Jane Ladd  
Winifred Langley  
Ann Lawless  
Neil LeBlanc  
Robert & Susan Lloyd  
Gail Lontine



Katie Losito  
 Matt Luczkow  
 Denny & Carolyn Lyster  
 Bethany Maher  
 Willa Mamet  
 Dani Marable  
 Diana Marckwardt  
 Michelle Marsh  
 Henry & Kay May  
 Tabitha Bowling & Alyssa May  
 Sara McKenny  
 Robert McKinney  
 Cindy McKowen  
 Jayna McLaughlin  
 Jocelyn McMullen  
 Kylie Molter  
 Sean Montague  
 David & Anne Moore  
 Mickey Morelli  
 Allie Morgan  
 Terence Mullen

Donna Mumme  
 Carmen Murray  
 Kristen Murray  
 James W. Newell  
 Sam Nijensohn  
 Henry & Susan Parker  
 Jenna Parsons  
 Maralyn Jane Perron  
 Jean Peterson  
 Jennifer Peterson  
 Ethan Phelps  
 Jerry Phillips  
 Adam Piche  
 Jennifer Pinsonneault  
 Richard & Elaine Plante  
 David & Marian Potter  
 Lesley Rae Larsen  
 Erin Reed  
 Chris & Leslie Rimmer  
 Alaina Ring  
 Peter Romans

Paul Rosenau  
 Ruel Family  
 Patricia Russell  
 Lindy & Dave Sargent  
 James & Nancy Scherer  
 Mark Schroeter  
 Kathryn Sheridan  
 David Sherman  
 Jason BreMiller & Molly Simmons  
 Lauren Sivertsen  
 Heather Smith  
 Kali Smolen  
 Kraig Sourbeer  
 Cheryl & Tom Stelter  
 Ross Stevens & Family  
 Devin Straley  
 David Stuller  
 Julia & Timothy Sturm  
 Kyle Sykes  
 Lyndsay Sykes  
 Phyllis Tiffany

Christopher Todd  
 Gerald Trevits  
 Mark Tuckerman  
 Tiaan & Lindley Van Der Linde  
 Betsy Walkerman  
 Paul Wallace II  
 Abbygail & James Warriner  
 Phoebe Weisenfeld  
 Lenore Weissler  
 Barbara Wheeler  
 Joanne Whitelaw  
 Avery Williams  
 Jennifer Woolard & Jeff Lierberlm  
 William Woolsey & Susan Sova  
 Kenneth Wright  
 Wyler Household  
 Marti Yarrington  
 Ralph & Wendy Zimmerman

## IN MEMORY OF

**Mark Wilson**  
 Marcello Arruda  
 Wendy Avery  
 Lyssa Wilson Becho's colleagues  
 at WMU & UNC  
 Breana Cole

Cory & Cheryl Fritz  
 Lynn Hebert  
 Jeff & Cindy Kretzmer  
 Kylie Molter  
 Craig Raabe  
 Michelle Vecchiarelli  
 Lori Wingate

**Peter Wagner**  
 Irene Salerno

**Paul & Ellie Gavin**  
 Nancy & Peter Engels  
 Dean Gibson  
 Martin & Erica Hunt-Ehrlich  
 Cydney Pullman

**Oakley**  
 Brian Carroll

**Bill Bevans**  
 Judith Bevans  
 Kathryn Mullervy

**Bruno Studer**  
 Nancy Tessier

**Carolyn Cramton Allen**  
 Laura Digman

**Gail Marie**  
 Pam Pederson

**Harold Walter**  
 Jennifer Adams

**Jean Haigh**  
 Pam Kennedy

**Joan Grant**  
 Winifred Langley

**Linere Silloway**  
 Nick Comerchi  
 Craig Stevens

**Marty Frizzell**  
 Luke & Kerry O'Brien

**Nancy Tessier**  
 Sue & Frank Antonelli  
 Thomas Bentien  
 Edward Borden  
 Nancy Bowen  
 Allen Brouillette  
 Susan Czerepak  
 Nancy & Peter Engels  
 Louise Forseze  
 Alix Guerin  
 Roberta Hall

Olga Haveles  
 William Jenney  
 Mary Kenison  
 Alan Kolar  
 Ron Kolar  
 Judith Meagher  
 Ruth Murray  
 Jean O'Leary  
 Rita O'Neill  
 Barbara O'Brien  
 Kathryn Sheridan  
 Roy Steuwe  
 Michael Tessier  
 Penny Thomas  
 Denise Tomasko  
 John Starr  
 Jean Sweeney  
 John & Elizabeth Verity  
 Thomas Wagner  
 Walter Wike  
 Charles & Missy Woods  
 William Woolsey  
 Marti Yarrington

**Rian Fried**  
 Kim Fried

**Richard Zakrzewski**  
 Christine Zakrzewski

**Ruth Gjessing**  
 Nancy & Peter Engels

**Jim Lynch**  
 Mark Justh  
 Sara McKenny  
 Benjamin Batchelder  
 Denny Lyster  
 Mary Bishop  
 David Moore  
 Betsy Hampton  
 Carole Fortier  
 Gerald Ballinger  
 Gary Laber  
 Mickey Morelli  
 Diane Brown-Couture  
 Katherine Lynch  
 Chester Greenwood  
 Richard White  
 Lynn Jenness  
 Amy Silverman  
 Dorothy O'Brien  
 Charles O'Brien  
 Colleen Beauregard  
 Peggy Barter  
 Elizabeth Bosco  
 John Alexander  
 Michael Kenefick  
 Gordon Amidon  
 Peter O'Brien  
 Ann O'Brien

## IN HONOR OF

**Anne Hunsicker**  
 Adam Bestenbostel

**Maria Young**  
 Zoe Gascon  
 Dan Flanagan

**Stephen H. Amos**  
 Julie Sturm

**Isaac Jensen**  
 Susan Dwelle

**NEK Hiking Trails**  
 Walter Norman

**Reed Cass**  
 Judith James

**The Torrey/Reed Families of  
 Camp Colilogemol**  
 Erin Reed

## TOWNS, BUSINESSES & FOUNDATIONS

### \$10,000 Plus

Canaday Family Charitable  
 Trust  
 Northeast VT Development  
 Assoc.  
 Vermont Humanities Council

### \$5000 Plus

Community National Bank  
 Concept 2 & the Craftsbury  
 Outdoor Center  
 NH Charitable Foundation

### \$1000 to 4999

Agnes Lindsay Trust

Ben & Jerry's  
 Century 21 Farm & Forest  
 Columbia Forest Products  
 Fidelity Charitable  
 Kingdom Trails Assoc.  
 National Life Group  
 Foundation, Inc.  
 Passumpsic Savings Bank  
 Pfalzerwald  
 Town of Brighton  
 VT Community Foundation

### \$500 to 999

Echo Lake Protective Assoc.  
 High Meadows Fund

NEK Green Mountain Club  
 Town of Barton  
 Town of Burke  
 Town of Charleston  
 Town of Craftsbury  
 Town of Jay  
 Town of Morgan  
 Town of Newark  
 Town of Westmore  
 Weidmann Electrical Tech, Inc

### Up to \$499

12k Granola Company  
 Brandon Vanasse DMD,  
 Family Dentistry

Butternut Mountain Farm  
 Circle of Friends  
 Craftsbury General Store  
 East Burke Market  
 Green Mountain United Way  
 Kingdom Games  
 L&R Automotive, Inc.  
 Microsoft Corporation  
 New England Consulting  
 Group, Inc.  
 North Country Career Center  
 NEK Country Store  
 Northern Vermont University  
 Seymour Lake Assoc.

Shadow Lake Assoc.  
 Styles by Patty  
 Town of Brownington  
 Town of Glover  
 Town of Holland  
 Town of Kirby  
 Town of Lemington  
 Town of Maidstone  
 Town of Norton  
 Town of Sheffield  
 Town of Sutton  
 Vermont Farmer's Hemp Co.  
 Vermont Land Trust



